

Steps to uploading your ART results onto FWMOMCARE – UN-SUPERVISED

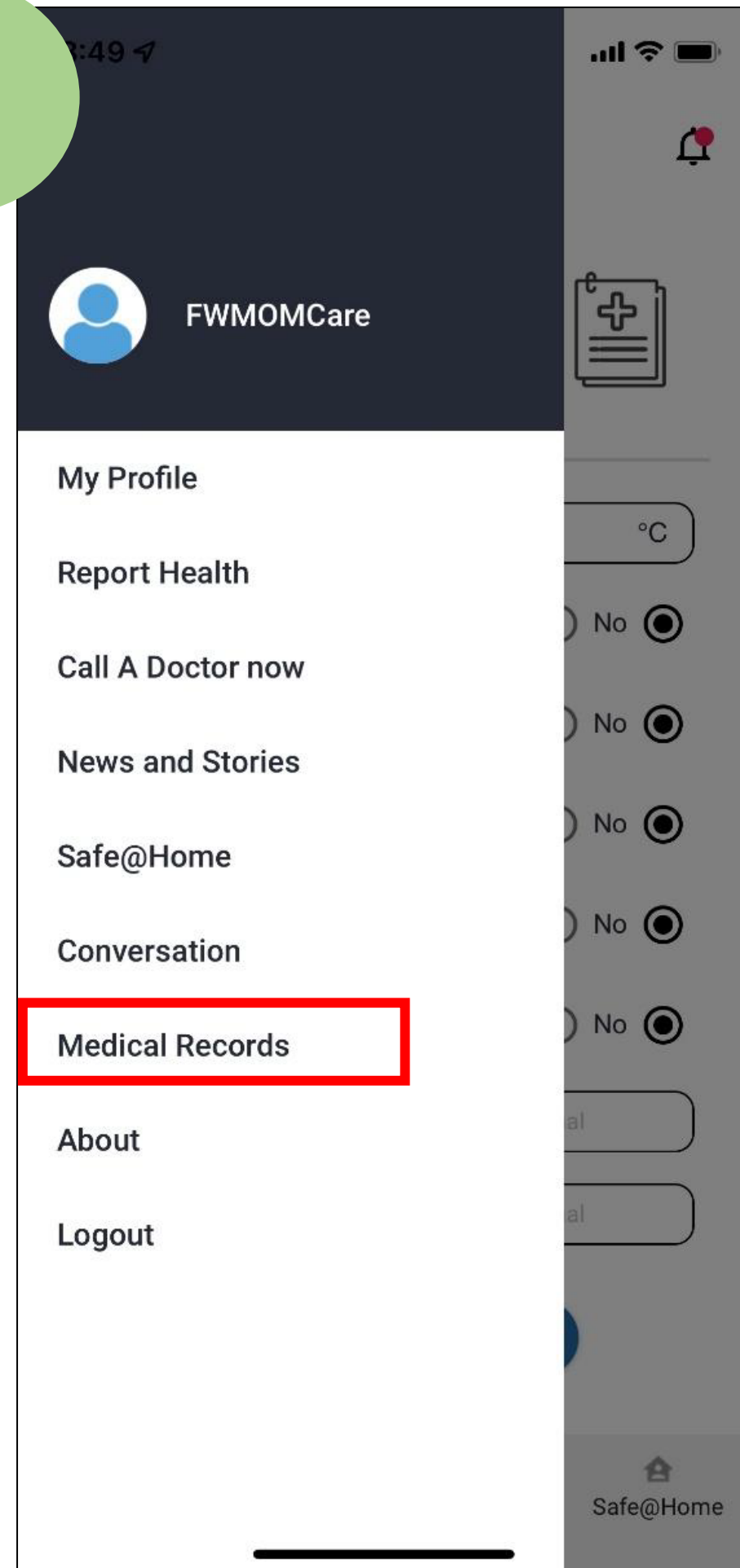

1



Log in to
FWMOMCare app.

Select “Medical
Records”.

2

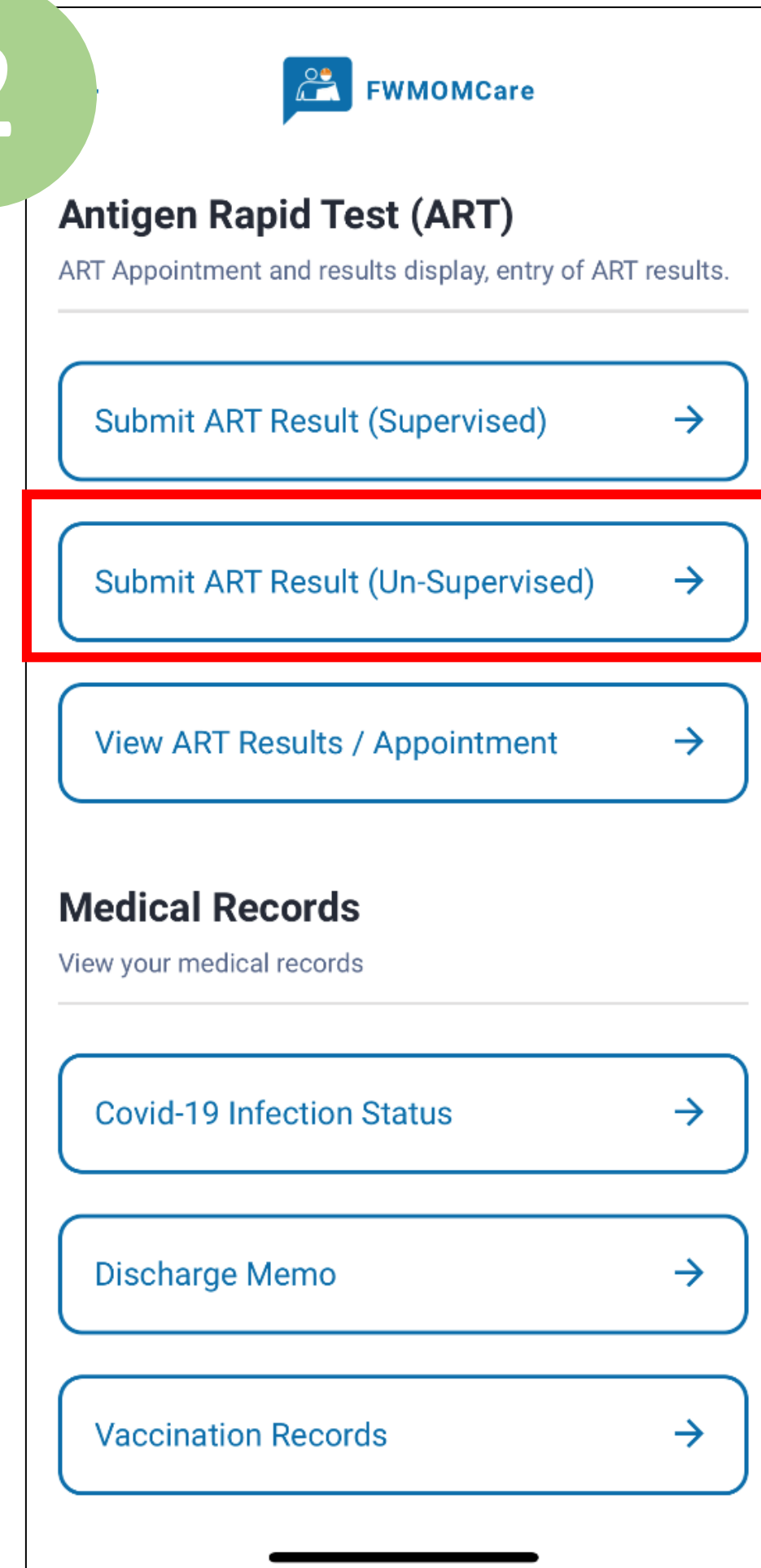

Select “**Submit ART
Result (Un-Supervised)**”.

Steps to uploading your ART results onto FWMOMCARE – UN-SUPERVISED



3

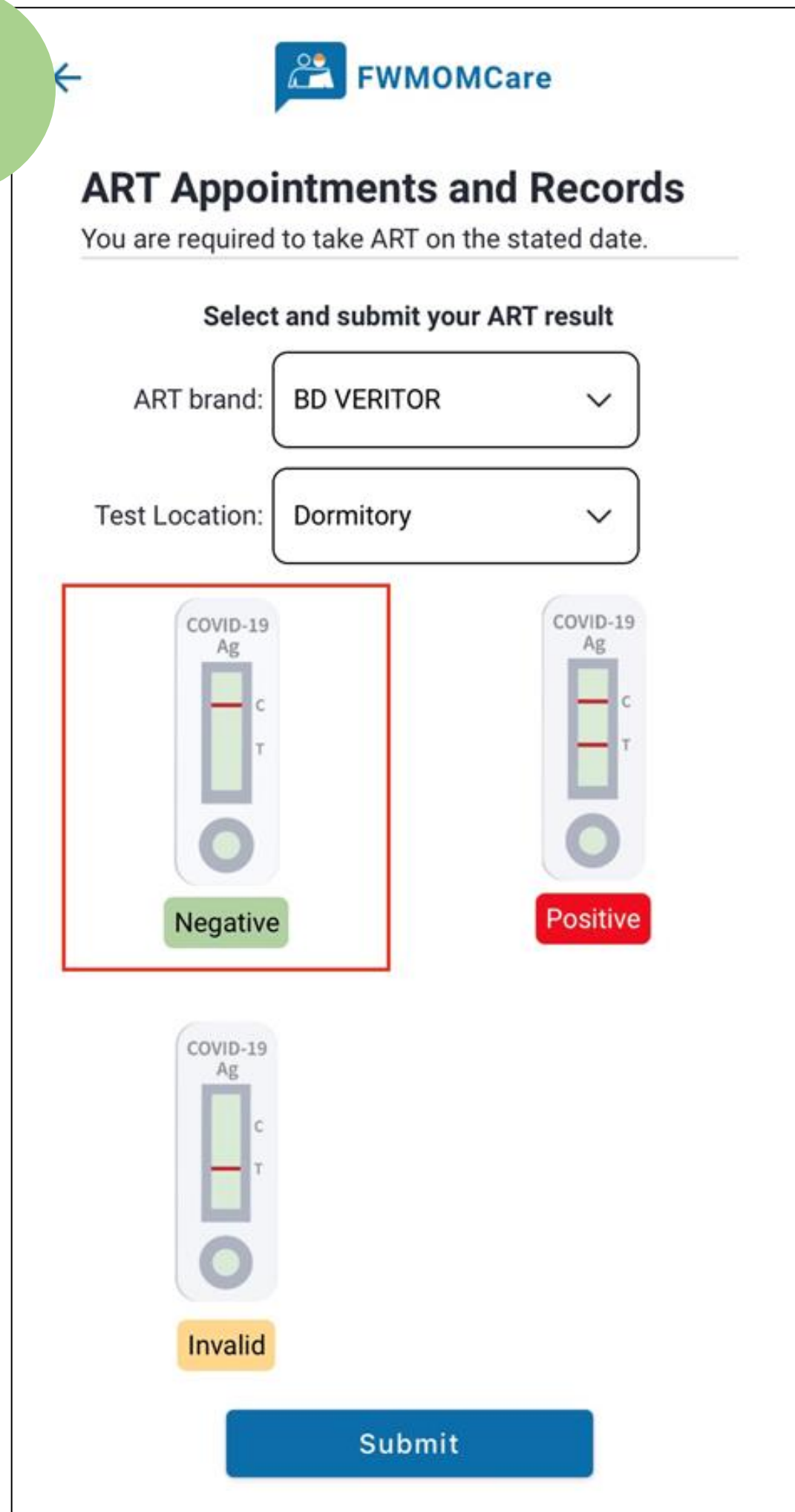

Input the ART brand that you have used and select your test location.

Lastly, input your ART results (e.g. negative, positive, invalid) and click “Submit”.

4

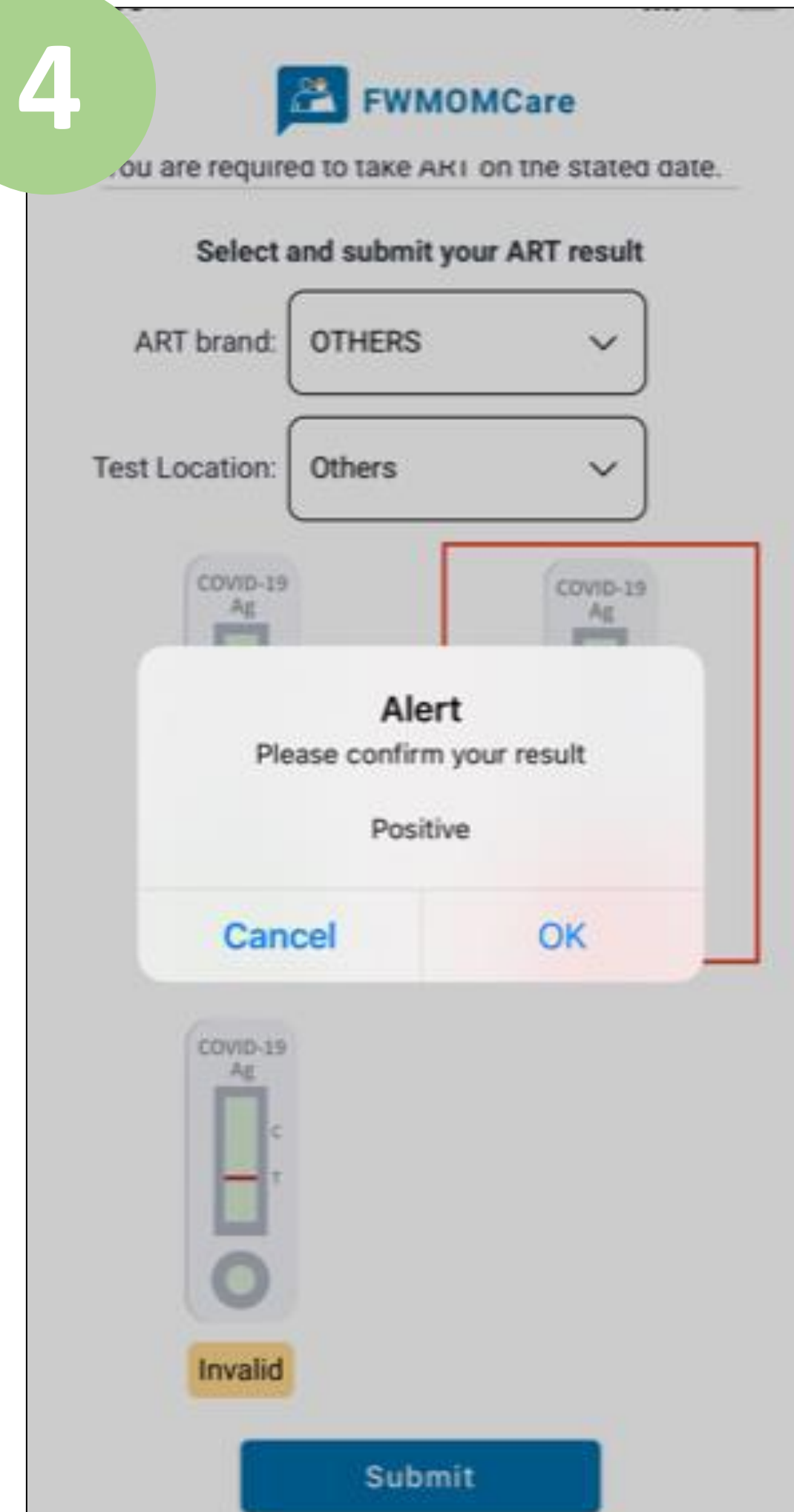

Click “OK” to submit your result.

Click “Cancel” to go back to previous page.

Scan here for more resources on ART!



Steps to uploading your ART results onto FWMOMCARE – SUPERVISED



1

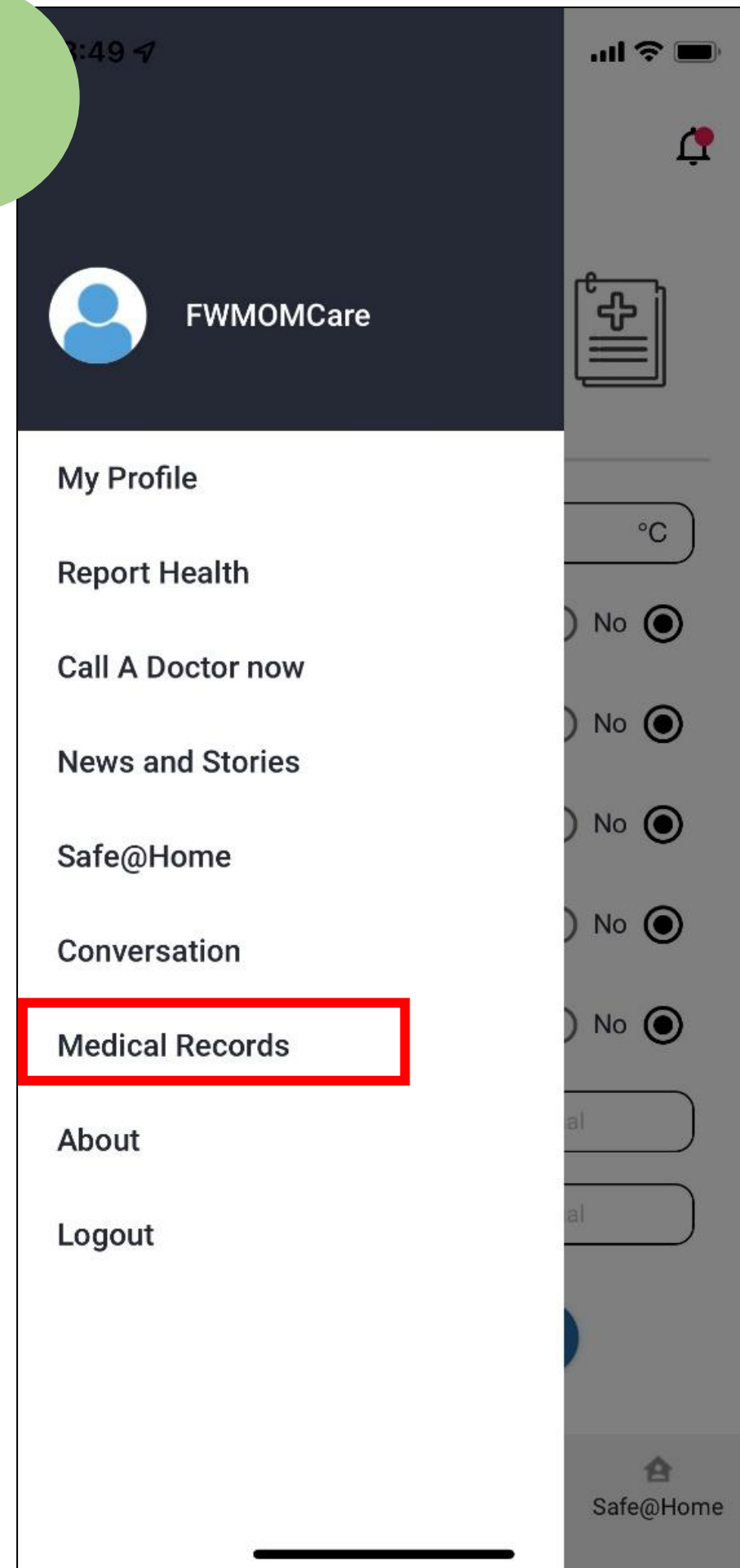

Log in to
FWMOMCare app.

Select “Medical
Records”.

2

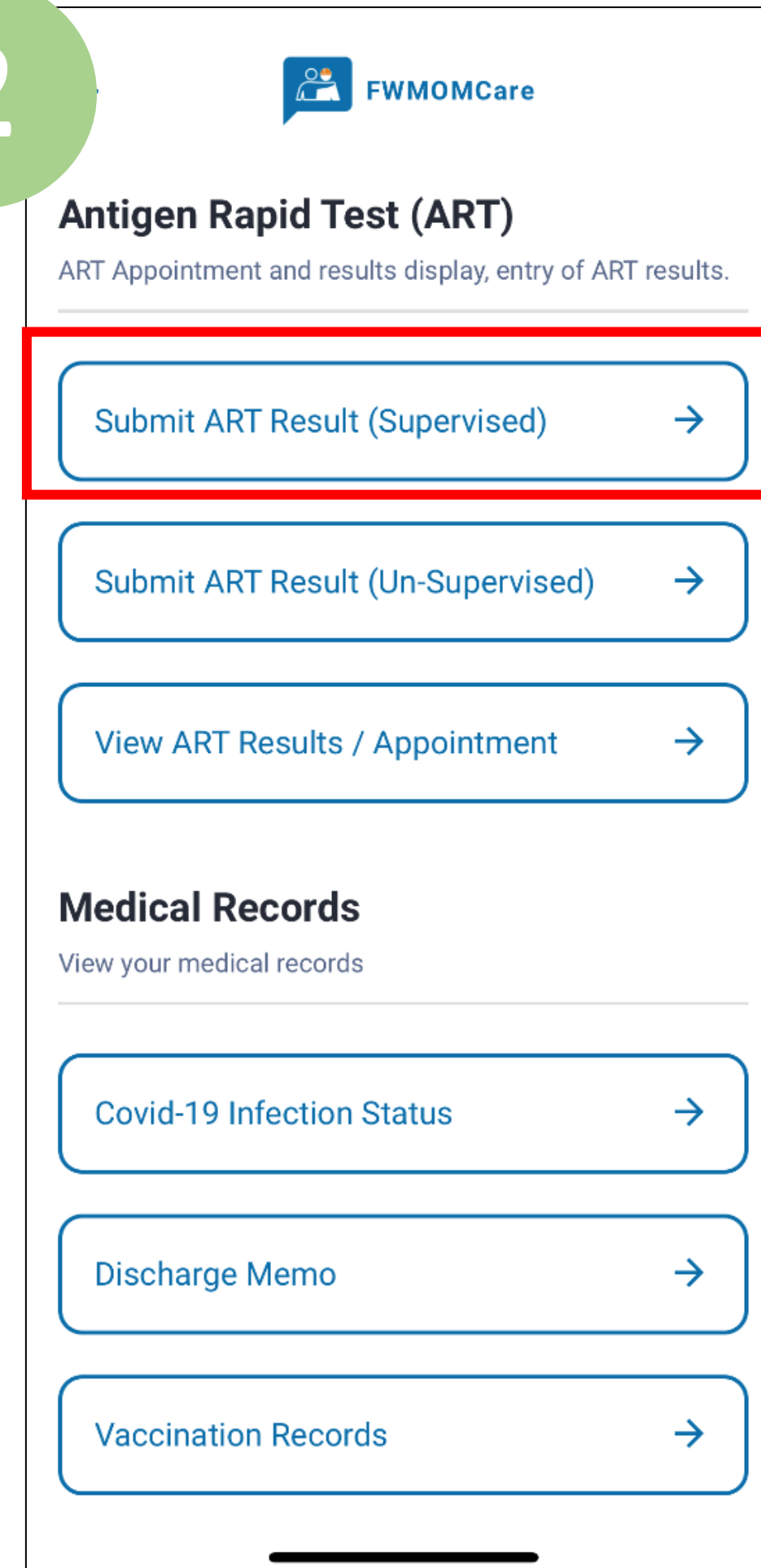

Select “**Submit ART
Result (Supervised)**”.

Steps to uploading your ART results onto FWMOMCARE – SUPERVISED

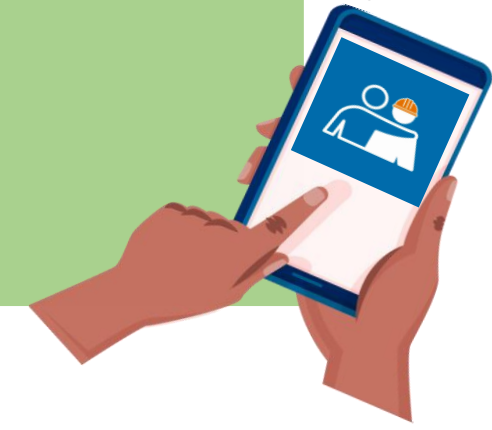

3

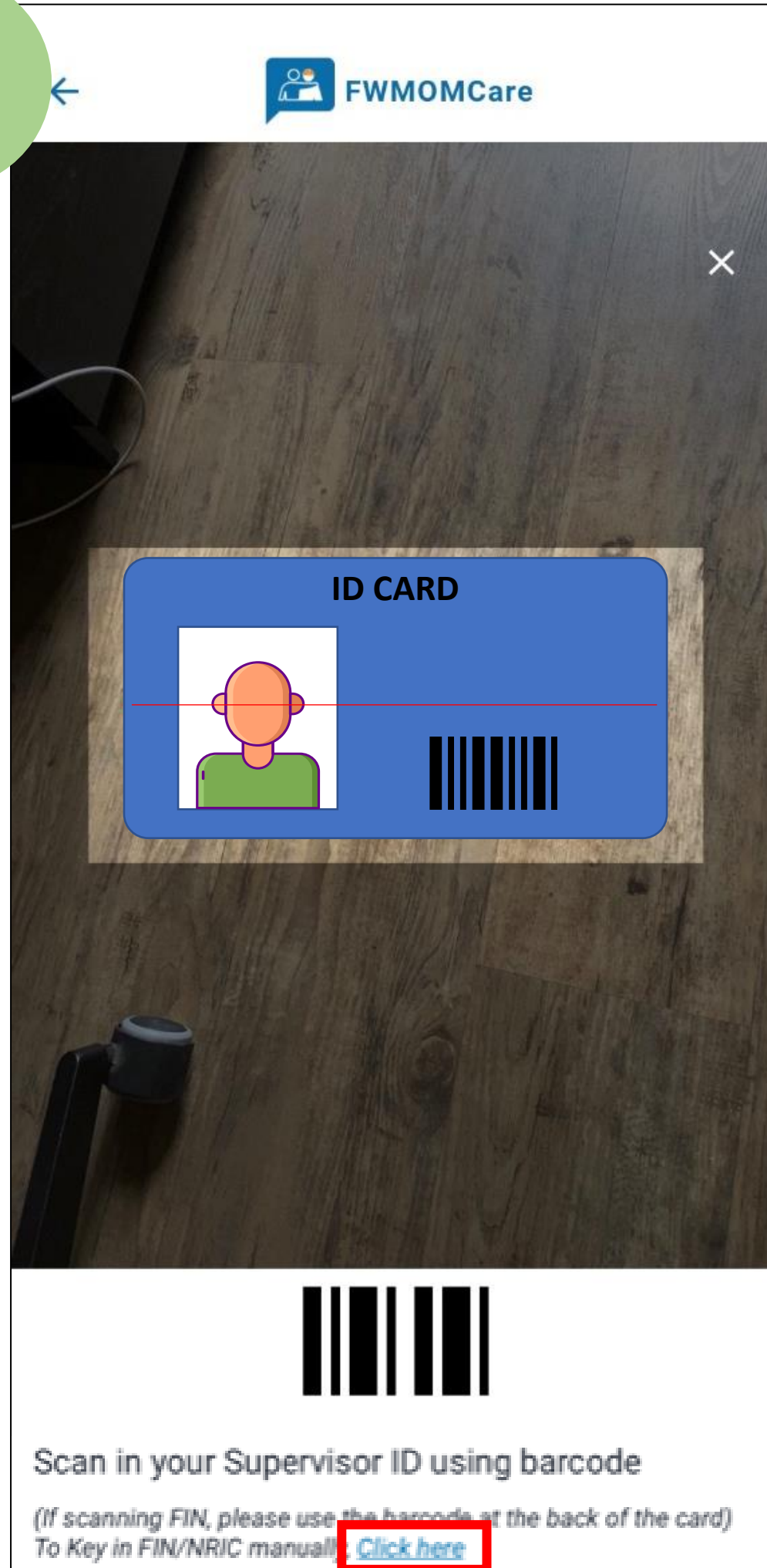

Verify the ART supervisor's by scanning his ID's barcode, or;

Select "Click here" and enter supervisor's FIN/NRIC manually. Click "submit".

4

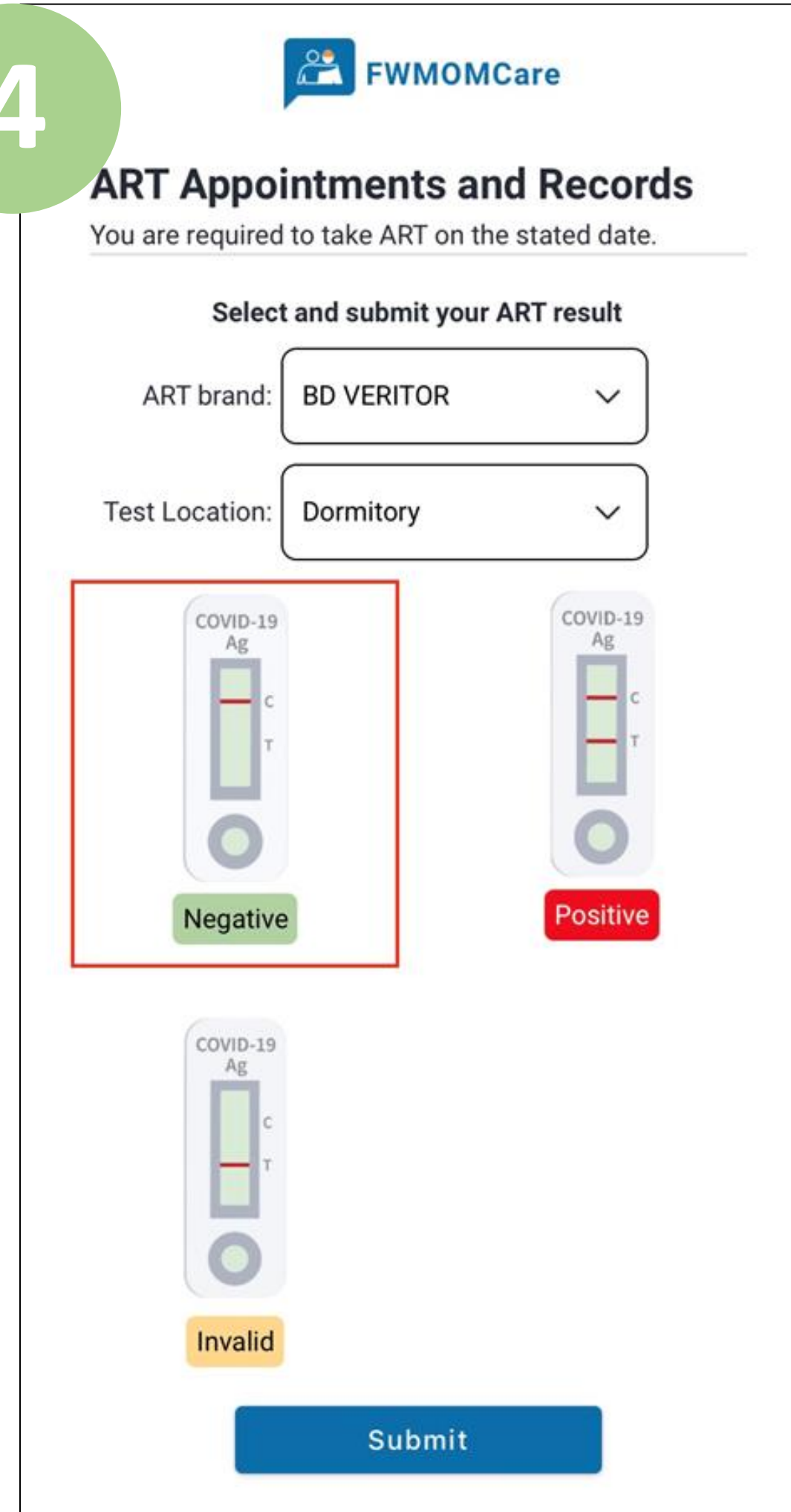

Input the ART brand that you have used and select your test location.

Lastly, input your ART results (e.g. negative, positive, invalid) and click "Submit".

Scan here for more resources on ART!



Exempted from FET-RRT



← FWMOMCare

Antigen Rapid Test (ART)

ART Appointment and results display, entry of ART results

Exempted from FET-RRT

Submit ART Result (Supervised) →

Submit ART Result (Un-Supervised) →

View ART Results / Appointment →

1

← FWMOMCare

ART Appointments and Records

You are required to take ART on the stated date.

Exempted from FET-RRT

Select and submit your ART result

ART Brand: [Dropdown]

Test Location: [Dropdown]

COVID-19 Ag [Image of test strip] Negative

COVID-19 Ag [Image of test strip] Positive

2

← FWMOMCare

ART Appointments and Records

You are required to take ART on the stated date.

ART Appointment Date: -
Residence: NON-DORM

Result(s) History (Last 3 records)		
Date	Time	Results
15-10-2021	04:43 PM	Positive
15-10-2021	04:43 PM	Negative
15-10-2021	04:43 PM	Invalid

* Results in blue are not from FWMOMCare

Exempted from FET-RRT

3

← FWMOMCare

Select and submit your ART result

ART Brand: OTHERS [Dropdown]

Test Location: OTHERS [Dropdown]

COVID-19 Ag [Image of test strip] Invalid

Alert
Exempted from FET-RRT. Do you want to proceed?

Cancel OK

Submit

4

Scan here for more resources on ART!

